

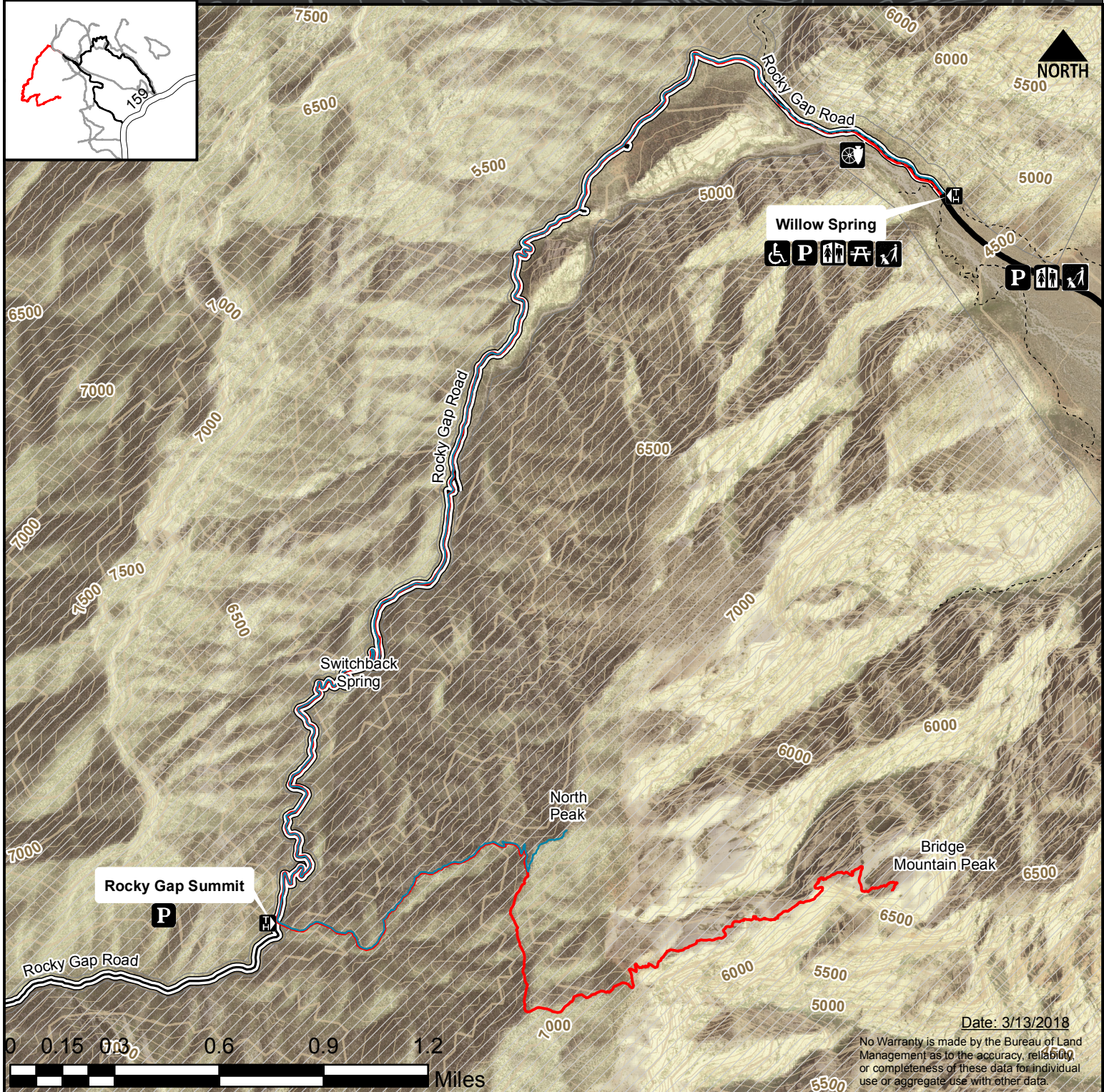

Willow Spring Trail Head: 12. North Peak 13. Bridge Mountain

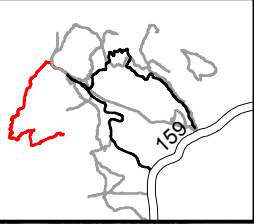

Date: 3/13/2018

No Warranty is made by the Bureau of Land Management as to the accuracy, reliability, or completeness of these data for individual use or aggregate use with other data.

Legend



Parking



Restrooms



Trail access point



Leashed pets



Picnic area



Wheelchair accessible



Wilderness boundary



Rocky Gap Road
(4x4/high-clearance vehicle only)



Cultural site



Scenic Drive



Existing trails

12. North Peak

Elevation: 4473' (low) - 7224' (high)
Distance: 11.8 mi / 18.99 km out and back
Average time: 5 hrs
Difficulty: DIFFICULT

Trail uses: Hiking

13. Bridge Mountain

Elevation: 4583' (low) - 7205' (high)
Distance: 15.8 mi / 25.42 km out and back
Average time: 6-7 hrs
Difficulty: DIFFICULT

Trail uses: Hiking